

Events in Kyoto

Sep 4 – Sep 17

Kyoto Tourist Information
Center (Kyo Navi)

Important Notice : COVID-19 Countermeasures

**Make sure to wear a mask. Use disinfectants and follow guidance upon your visit.
Please refrain from visiting in case of fever or chills, cough, fatigue, runny nose.**

Special Opening

Until Sep 12 at Daikakuji Temple

9:15 – 16:15 1,000 yen
"Hizamaru" sword & Buddha
Statues are shown



Events

14-15 Seiryō-e: Parade of a long blue dragon
at Kiyomizu Temple 14:00 – 15:30 400 yen

Museum

Until Sep 19 "Shining Kyoto Artists of the Imperial Court"

10:00 – 17:30 Closed Mon. 1,800 yen
Kyoto City KYOCERA Museum of Art



Until Oct 10 "Masterpieces From Fukuda Art Museum"

10:00 – 16:30 Closed Tue.
1,300 yen at Fukuda Art Museum

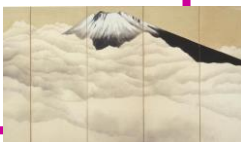

Full Moon Viewing

10 Kamigamo Shrine	16:30 - 20:00
Shimogamo Shrine	17:30 - 21:00
Hirano Shrine	18:30 - 20:00
Yasaka Shrine	19:00 -
10-12 Daikakuji Temple	17:30 - 20:30 500 yen

Noh Play

4 Noh Play 13:30

"Nonomiya", "Kokaji"
8,000 yen, 6,000 yen, 5,000 yen, 3,000 yen
(at the door)

at Kyoto Kanze Kaikan Noh Play Theater

10 Noh Play 13:00

"Yorimasa, Youkihi, Ikkakusennin"
5,000 yen, 2,000 yen (at the door)
at Kyoto Kanze Kaikan Noh Play Theater
Reservation 075-771-6114

Cormorant Fishing



Until Sep 23 18:30 & 19:30

Viewing boat ticket 2,300 yen in Arashiyama
(Reception opens at 18:00)

Until Sep 30 18:30

Viewing boat ticket 2,000 yen in Uji
(Reception opens at 17:00)

Markets

4 Monozukuri Forest Handicraft Market	10:00 - 16:00 at Shimogamo Shrine
8 Heian Raku-ichi, Handicraft Market	10:00 - 16:00 at Okazaki Park
13 Heian Nomino-ichi, Antique Market	9:00 - 16:00 at Okazaki Park
15 Hyakumanben Handicraft Market	8:00 - 16:00 at Chionji Temple

Discover Kyoto

• KYOTO TOWER <Tickets available at Kyo Navi>

Enjoy a view 100 meters above the ground! You can also enjoy the night view
at the highest place in Kyoto!

*Time: weekdays 10:30 - 20:30 (last entry)

*Price: 650 yen (**The cheapest ticket for Kyoto Tower is sold at Kyo Navi !**)



• Toei Kyoto Studio Park <Tickets available at Kyo Navi>

The only theme park in Japan where you can observe the filming of period dramas!
Enjoy attractions "Ninja Show", "Samurai Sword Fighting Lesson", etc. in the Edo period.

*Open: Sep - Nov 【9:00 - 16:00 (last entry)】 *Price 2,200 yen



[*Some events will be cancelled due to the influence of COVID-19. Pls check HP before going.]

[*Information is subject to change without notice.]

as of Aug 7, 2022