

# Events in Kyoto

Oct 2 - 15

Kyoto Tourist Information  
Center (Kyo Navi)

## Important Notice : COVID-19 Countermeasures

Make sure to wear a mask. Use disinfectants and follow guidance upon your visit.  
Please refrain from visiting in case of fever or chills, cough, fatigue, runny nose.

## Events

### 4 **Zuiki Matsuri at Kitano Tenmangu Shrine**

from 13:00 Kanko-sai Parade  
of Portable Shrine decorated  
with colorful vegetables



### 9 **Reisai Festival at Imamiya Shrine**

from 10:00 'Azuma Asobi'  
Japanese traditional dance  
(After the ceremony)



### 8 & 9 **Koin Taisai at Fushimi Inari Shrine**

8<sup>th</sup> 10:00 Shakuhachi & Koto music  
11:30 Rokusai Nenbutsu dance  
13:30 Koin Taisai Ceremony  
15:00 Koto and Shakuhachi music  
18:00 Noh Play  
9<sup>th</sup> 11:00 Kyogen & Japanese Dance  
13:00 Koin Taisai Ceremony  
14:30 Iaido demonstration/15:30 Taiko music



## Noh Play

### 12 **Noh Caravan**

from 18:30 "Yokihi" 3,000 yen  
at Kanze Kaikan Noh Theater (075-771-6114)

### 14 **KYOTO de petit Noh**

from 19:00 "Raiden" 2,000 ~ 3,000 yen  
at Kanze Kaikan Noh Theater

## Maiko Dance

4-22 **Kitano Odori** <No show on 15<sup>th</sup>>  
from 14:00 and 16:30 5,500 yen  
at Kamishichiken Kaburenjo Theater

**Tickets will be  
Available at Kyo Navi!**

## Discover Kyoto

• **KYOTO TOWER** <Tickets available at Kyo Navi>

Enjoy a view 100 meters above the ground! You can also enjoy the night view  
at the highest place in Kyoto!

\*Time: weekdays 10:30 - 20:30 (last entry)

\*Price: 650 yen (**The cheapest ticket for Kyoto Tower is sold at Kyo Navi !**)

• **Toei Kyoto Studio Park** <Tickets available at Kyo Navi>

The only theme park in Japan where you can observe the filming of period dramas!  
Enjoy attractions "Ninja Show", "Samurai Sword Fighting Lesson", etc. in the Edo period.

\*Open: Sep - Nov 【9:00 - 16:00 (last entry)】 \*Price 2,200 yen

[\*Some events will be cancelled due to the influence of COVID-19. Pls check HP before going.]

[\*Information is subject to change without notice.]

as of Sep.5, 2022

## Museum

### Until 10 **Masterpieces From Fukuda Art Museum** 10:00-16:30

Closed Tue. 1,300 yen  
at Fukuda Museum

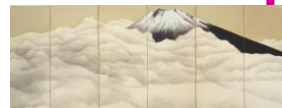

### Oct.8 – Dec.4 **CHANOYU Tea in the Cultural Life of Kyoto**

9:00-17:00 (Fri&Sat until 19:30)  
Closed on Mon.  
<open on 10<sup>th</sup>:closed on 11<sup>th</sup>>  
1,800 yen  
at Kyoto National Museum



### Until Dec 25 **Following, Challenging, Transcending --The Roots and Legacy of the Rikyu Syle--**

10:00-16:00 Closed Mon.(except National  
Holidays) 1,100 yen at Raku Museum

## Special Opening

**Oct.8 – Nov.20** Seimei Jinjya Shrine

**Oct.8 – Dec.4** Kamigamo Shrine  
Tofukuji Sanmon

**Oct.9 – Oct.20** Sennyuji Temple Shariden  
<Entrance fee 500 yen>

Opening time: 9:00 – 16:00

1,000 yen for one place

## Markets

**2** **Garakuta-ichi (Junk Antique Market)**  
7:00- 16:00 at Toji Temple

**6 & 7** **Heian Rakuichi Handicraft Market**  
10:00-16:00 at Okazaki Park

**9** **Mori no Tezukuri-ichi Handicraft Market**  
10:00-16:00 at Shimogamo Shrine

**15** **Hyakumanben Handicraft Market**  
8:00- 16:00 at Chionji Temple

