

Events in Kyoto

Oct 2 - 15

Kyoto Tourist Information
Center (Kyo Navi)

Important Notice : COVID-19 Countermeasures

**Make sure to wear a mask. Use disinfectants and follow guidance upon your visit.
Please refrain from visiting in case of fever or chills, cough, fatigue, runny nose.**

Events

4 **Zuiki Matsuri at Kitano Tenmangu Shrine**

from 13:00 Kanko-sai Parade
of Portable Shrine decorated
with colorful vegetables



9 **Reisai Festival at Imamiya Shrine**

from 10:00 'Azuma Asobi'
Japanese traditional dance
(After the ceremony)



8 & 9 **Koin Taisai at Fushimi Inari Shrine**

8th 10:00 Shakuhachi & Koto music
11:30 Rokusai Nenbutsu dance
13:30 Koin Taisai Ceremony
15:00 Koto and Shakuhachi music
18:00 Noh Play
9th 11:00 Kyogen & Japanese Dance
13:00 Koin Taisai Ceremony
14:30 Iaido demonstration/15:30 Taiko music



Noh Play

12 **Noh Caravan**

from 18:30 "Yokihi" 3,000 yen
at Kanze Kaikan Noh Theater (075-771-6114)

14 **KYOTO de petit Noh**

from 19:00 "Raiden" 2,000 ~ 3,000 yen
at Kanze Kaikan Noh Theater

Maiko Dance

8-22 **Kitano Odori** <No show on 15th>
from 14:00 and 16:30 5,500 yen
at Kamishichiken Kaburenjo Theater

**Tickets will be
Available at Kyo Navi!**

Discover Kyoto

• **KYOTO TOWER** <Tickets available at Kyo Navi>

Enjoy a view 100 meters above the ground! You can also enjoy the night view
at the highest place in Kyoto!

*Time: weekdays 10:30 - 20:30 (last entry)

*Price: 650 yen (**The cheapest ticket for Kyoto Tower is sold at Kyo Navi !**)

• **Toei Kyoto Studio Park** <Tickets available at Kyo Navi>

The only theme park in Japan where you can observe the filming of period dramas!
Enjoy attractions "Ninja Show", "Samurai Sword Fighting Lesson", etc. in the Edo period.

*Open: Sep - Nov 【9:00 - 16:00 (last entry)】 *Price 2,200 yen

[*Some events will be cancelled due to the influence of COVID-19. Pls check HP before going.]

[*Information is subject to change without notice.]

as of Sep.5, 2022

Museum

Until 10 **Masterpieces From Fukuda Art Museum** 10:00-16:30

Closed Tue. 1,300 yen
at Fukuda Museum

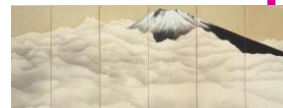

Oct.8 - Dec.4 **CHANOYU Tea in the Cultural Life of Kyoto**

9:00-17:00 (Fri&Sat until 19:30)
Closed on Mon.
<open on 10th:closed on 11th>
1,800 yen
at Kyoto National Museum



Until Dec 25 **Following, Challenging, Transcending --The Roots and Legacy of the Rikyu Style--**

10:00-16:00 Closed Mon.(except National
Holidays) 1,100 yen at Raku Museum

Special Opening

Oct.8 - Nov.20 Seimei Jinjya Shrine

Oct.8 - Dec.4 Kamigamo Shrine
Tofukuji Sanmon

Oct.9 - Oct.20 Sennyuji Temple Shariden
<Entrance fee 500 yen>

Opening time: 9:00 - 16:00

1,000 yen for one place

Markets

2 **Garakuta-ichi (Junk Antique Market)**

7:00- 16:00 at Toji Temple

6 & 7 **Heian Rakuichi Handicraft Market**

10:00-16:00 at Okazaki Park

9 **Mori no Tezukuri-ichi Handicraft Market**

10:00-16:00 at Shimogamo Shrine

15 **Hyakumanben Handicraft Market**

8:00- 16:00 at Chionji Temple

